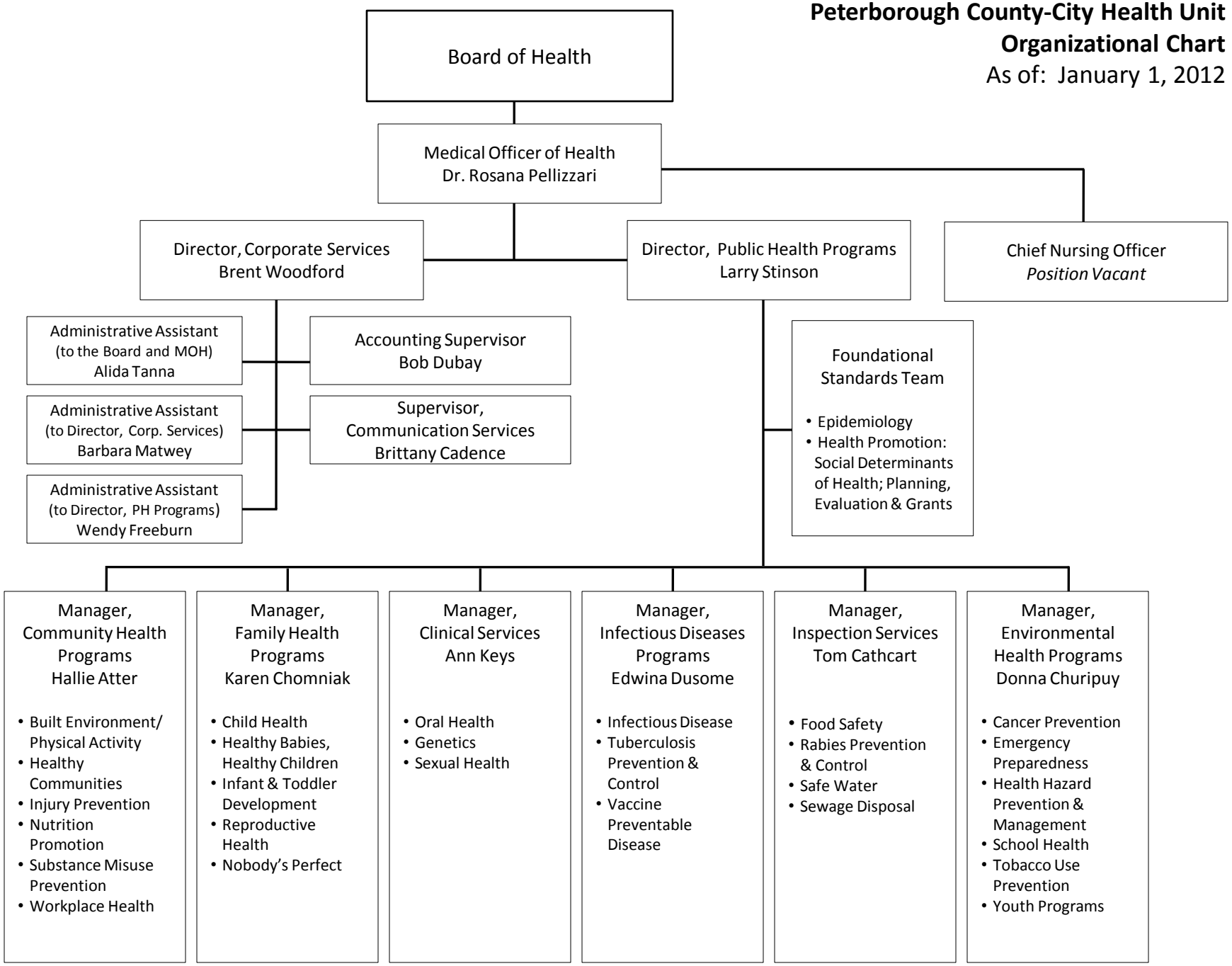Peterborough County-City Health Unit
Organizational Chart
As of: January 1, 2012